

SEMS Technologies, LLC

# SEMS Software Suite RAMCAP Manual

**Contents**

Register Your Software ..... 3

Risk Assessment ..... 4

    System Information..... 5

        Tell SEMS About Your System ..... 6

        Tell SEMS About Your Mission ..... 7

        Tell SEMS About Critical Assets..... 8

        Tell SEMS About Critical Customers..... 9

Complete a Self Assessment ..... 10

Tell SEMS About Your Risks..... 11

Risk Management ..... 12

Print Report..... 12

Submit Data ..... 12

## Register Your Software

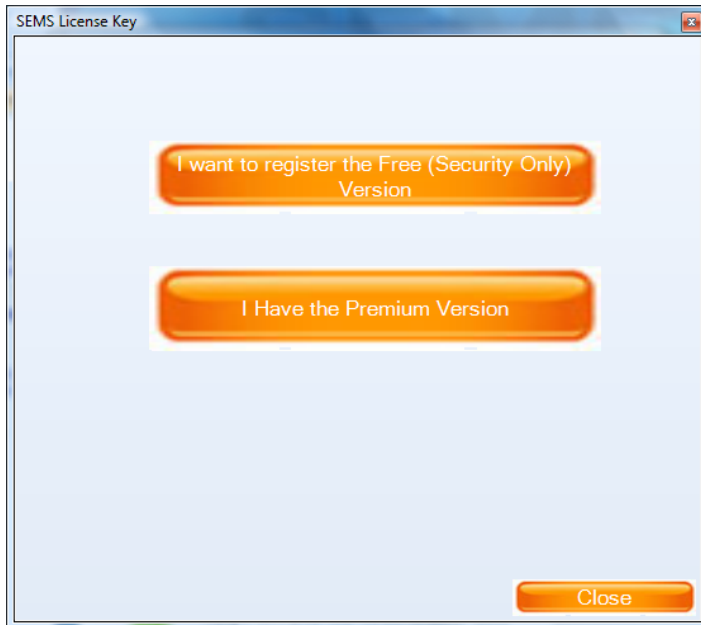

When you open SEMS for the first time, you are prompted to tell the system if you have the Premium version, or the Security Only version.

To register for the Security Only version, you must fill-out this form to retrieve a license key. Once complete, you may access SEMS.

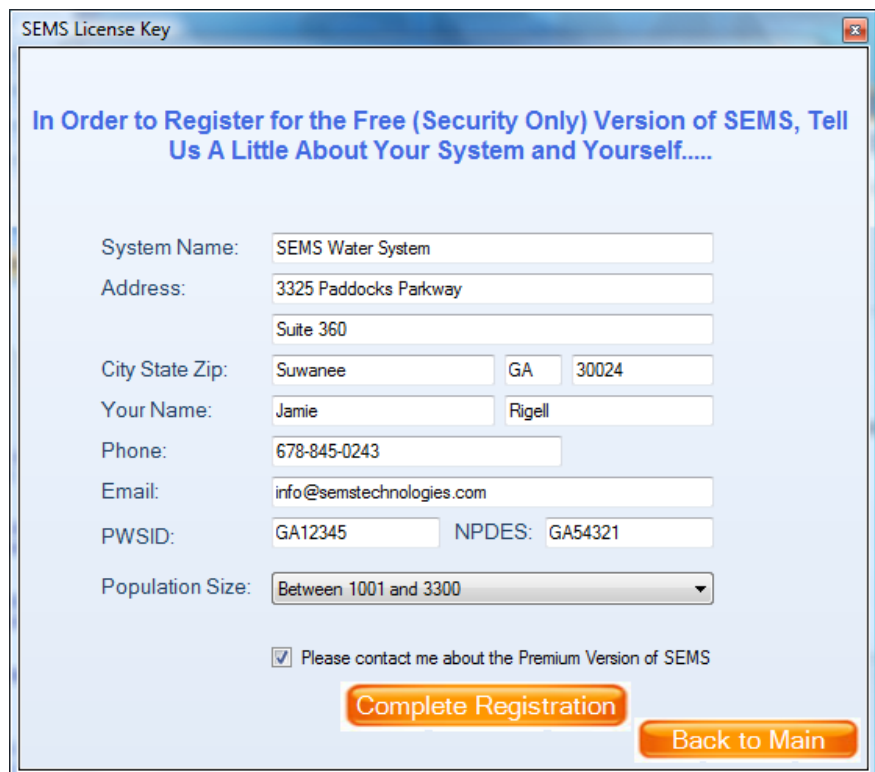

# Risk Assessment

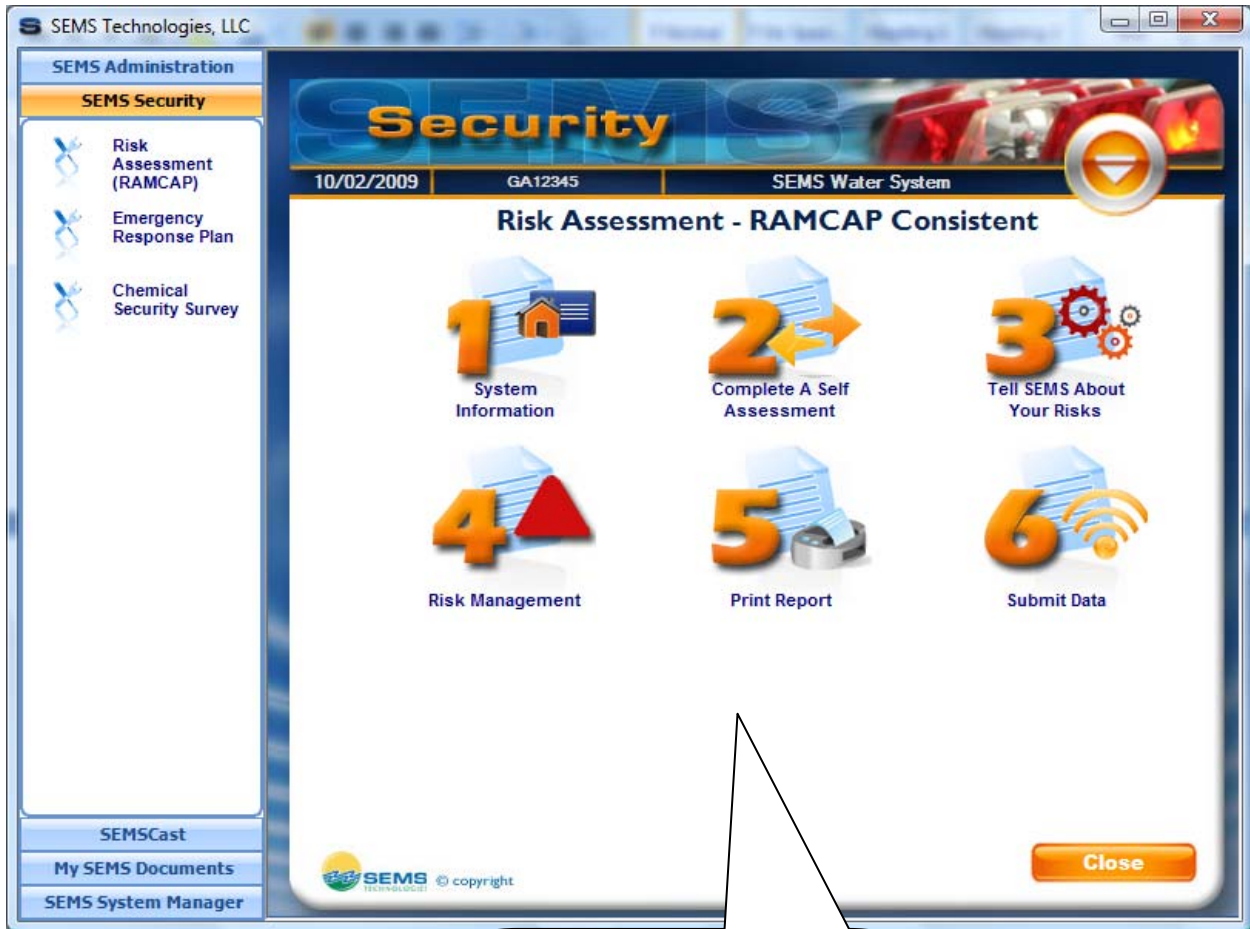

To complete the RAMCAP report, follow a simple six step process. Each step may contain steps within those steps.

## System Information

SEMS Technologies, LLC

SEMS Administration

SEMS Security

Risk Assessment (RAMCAP)

Emergency Response Plan

Chemical Security Survey

10/02/2009 GA12345 SEMS Water System

### Risk Assessment - System Information

100 %  
1 Tell SEMS About Your System

100 %  
2 Tell SEMS About Your Mission

100 %  
3 Tell SEMS About Critical Assets

100 %  
4 Tell SEMS About Critical Customers

SEMSCast

My SEMS Documents

SEMS System Manager

SEMS copyright

Close

There are four steps within the System Information screen. Percentage bars allow you to recognize if an item is incomplete.

## Tell SEMS About Your System

SEMS Technologies, LLC

SEMS Administration

SEMS Security

- Risk Assessment (RAMCAP)
- Emergency Response Plan
- Chemical Security Survey

10/02/2009 GA12345 SEMS Water System

### System Information

System Demographics  Characteristics

System is a Drinking Water System  System is a Wastewater System  System Handles Hazardous Chemicals

System Name: SEMS Water System

Phone Number: (678) 845-0243

Fax Number: (678) 455-0034

Email Address: info@semstechnologies.com

County: Forsyth

Street 1: 3325 Paddocks Parkway

Street 2: Suite 360

City State Zip: Suwanee GA 30024

State Permit #: 001-B Wastewater Source: Domestic

Discharge Point: N Frk Rebugican Riv Design Capacity: 50 MGD

System Type: Community Water System

PWS ID: GA12345

SEMS © copyright

OK

The system demographics are auto-filled in from the registration form. Enter any missing information here.

The characteristics tab is where the population and connections count is entered. Select your Risk Impacts here as well.

SEMS Technologies, LLC

SEMS Administration

SEMS Security

- Risk Assessment (RAMCAP)
- Emergency Response Plan

10/02/2009 GA12345 SEMS Water System

### System Information

System Demographics  Characteristics

Drinking Water Customers

Population Served: 12000

Connections Count: 3500

Wastewater Customers

Population Served: 12000

Connection Count: 3500

Risk Impacts

Onsite Chlorine Storage: Less than 1 Ton

Economic Impact: Less \$100 Million

We serve 2 or more of the following: Level 1 Trauma Center; Venue that holds over 10,000 people; National Icons; Key Defense Facilities

PWS ID: GA12345

SEMS © copyright

OK

## Tell SEMS About Your Mission

SEMS Technologies, LLC

SEMS Administration

SEMS Security

Risk Assessment (RAMCAP)

Emergency Response Plan

Chemical Security Survey

SEMSCast

My SEMS Documents

SEMS System Manager

10/02/2009 GA12345 SEMS Water System

### Mission Statement

REC

What is your drinking water system's mission?

Provide safe and affordable water for potable use

Provide sufficient water pressure for fire protection

Provide safe and affordable water for potable use as well as sufficient water pressure for fire protection

None of these. I would like to create my own:

What is your wastewater system's mission?

Provide wastewater collection and treatment services for the protection of public health

Provide wastewater collection and treatment services for the protection of the environment

Provide wastewater collection and treatment services for the protection of public health and the environment

None of these. I would like to create my own:

Primary Emergency Contact : Brad Pitt

Secondary Emergency Contact : Tom Hanks

Close

SEMS TECHNOLOGIES, LLC © copyright

Select your water and/or your wastewater system's mission, or you may provide your own. Then, select your Primary and Secondary emergency contacts, which are derived from your Staff List.

## Tell SEMS About Critical Assets

Enter your Critical Assets here. Select the Type of asset you're entering, and then type in the name and location of the asset. The Security tab allows you to enter critical security information about this particular asset.

If you would like to *not* include this particular asset in the RAMCAP, uncheck this box.

## Tell SEMS About Critical Customers

If you have critical customers, enter their contact information here.

Customer Information	Mailing Address
Name:	Landon Donovan
Phone:	(901) 555-2214
Email:	donovan@lagalaxy.com
Street 1:	100 Main Street
Street 2:	
City:	Los Angeles
State Zip:	CA 99215
Account Num:	1258
Company:	LA Galaxy
Fax:	
Priority:	Low
Class:	
Notes:	
	<input checked="" type="checkbox"/> Is Drinking Water Customer
	<input type="checkbox"/> Is Wastewater Customer

At the bottom of the form, there are three buttons: "Save", "Cancel", and "Close". The SEMS logo and "© copyright" are visible in the bottom left corner.

## Complete a Self Assessment

There are 45 Yes/No questions that you must answer. If you answer 'No' to any answer, you must fill out the 'Action Needed' and select its priority and completion date.

## Tell SEMS About Your Risks

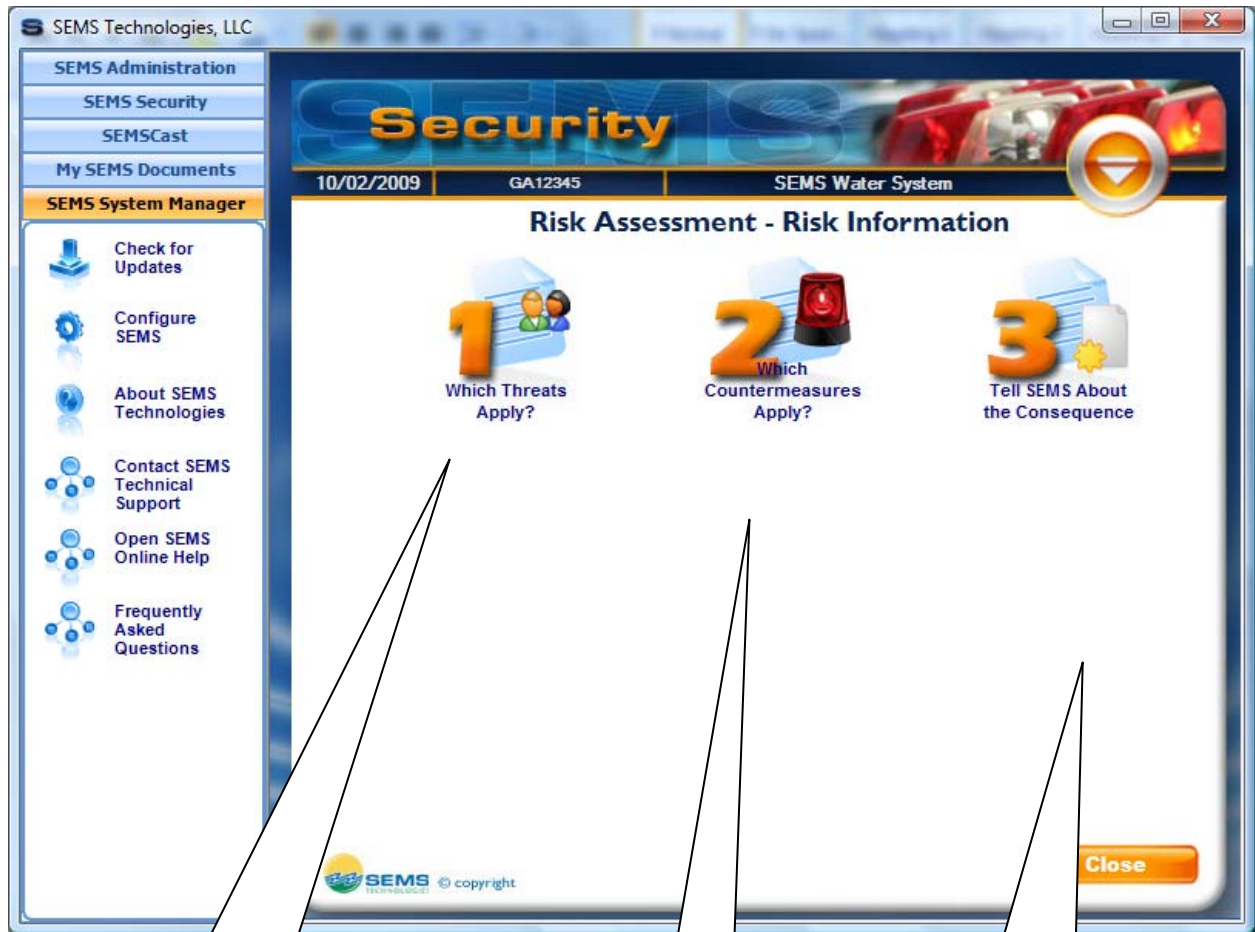

Select which threats apply to each of your assets.

Select which countermeasures apply to each asset/threat pair.

Tell SEMS about the Consequence of each asset/threat pair. Select the number of estimated fatalities and injuries, as well as the amount of financial loss to the community and owner of the system.

## Risk Management

This chart will display all of your assets and their selected consequence and vulnerability. The higher further to the right the asset is, the more caution you should take in protecting this particular asset. This chart is simply used as a quick view of all your assets.

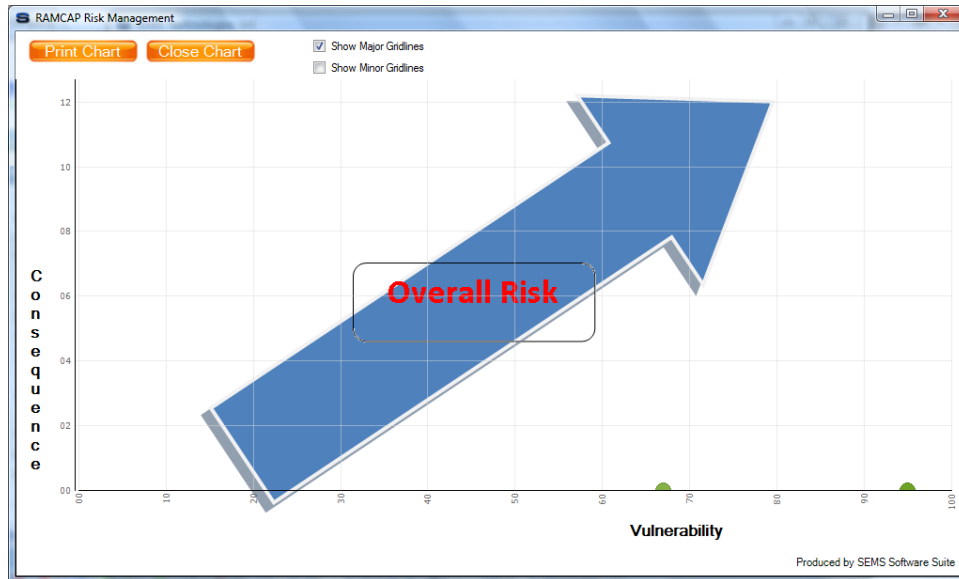

## Print Report

View the report before you send it to the printer.

## Submit Data

You have the option to submit your data electronically to DHS.

